

# Zone 1 CIP Newsletter



**Panel Contacts:**

**CHAIR**

Michael Carlson:  
zone1chief@gmail.com

**VICE**

Erika Woodland:  
erikawoodland@bigpond.com

**Sue Jones:**

[sjones@sx.com.au](mailto:sjones@sx.com.au)

**Paul Schuster:**

[samfordshusters@bigpond.com](mailto:samfordshusters@bigpond.com)

**Carmen Coombs:**

[ccarmencoombs@bigpond.com](mailto:ccarmencoombs@bigpond.com)

**SECRETARY**

**Janelle Hunkin:**

[zone1cipsec@gmail.com](mailto:zone1cipsec@gmail.com)

## Contents

<i>Article</i>	<i>Page</i>
<b>Zone One CIP Loyalty Program</b>	<b>2</b>
<b>Zone One Coach / Official Alliance</b>	<b>3</b>
<b>Flyers -</b>	
Zone Team Representative RNA & ODE	4
PCAQ Level B Preparation Clinic	5
PCAQ Level C Preparation Clinic	6
Course Design Level C Coach Cand.	7
<b>Officiating Personnel</b>	<b>8-12</b>
<b>Clinic Attendance</b>	<b>13-14</b>

## *CALENDER – May - July 2011*



Date	Event	Venue / Time
<b>May</b>		
Saturday, 14 <sup>st</sup>	PCAQ Level B Preparation Clinic 1	Brookfield
Saturday, 21 <sup>st</sup>	PCAQ Level C Preparation Clinic 1	Samford
<b>June</b>		
Wednesday, 15 <sup>th</sup>	Course Design Clinic For Level C Instructor Candidates 7.00pm	PCAQ House
<b>July</b>		
Saturday, 23 <sup>rd</sup>	PCAQ Level C Preparation Clinic 2	



# Zone One CIP LOYALTY PROGRAM

Metropolitan Zone One CIP will introduce in 2011 a Loyalty Program to reward and encourage loyal attendance at Zone CIP functions.

Points are allotted for attendance at Zone One CIP functions. Attendance points can be redeemed for attendance at future Zone One CIP functions.

Due to the outstanding support shown during 2011, 50% of points gained in 2010 will be carried forward into 2011.

## Loyalty Points

Attendance at Zone One CIP Functions:-

<b>Coach Development Clinic</b>	<b>10 points</b>
<b>Area Visit</b>	<b>10 points</b>
<b>Alliance Events</b>	<b>15 points</b>
<b>Officiating Clinic</b>	<b>20 points</b>

## Annual Bonus Points

100 points – attending 100% of functions  
75 points - attending 75% of functions  
50 points – attending 50% of functions

## Redeeming Points

Loyalty points are redeemed only when attending Zone One CIP Functions  
Loyalty points will be deducted at a flat rate of 40 points per Zone One CIP Function.

Example:-

Mary has 60 loyalty points and is attending a Jumping Equitation Accreditation Clinic. Rather than Mary paying a nomination fee of \$10 to attend, Mary is able to use Loyalty points. Mary will redeem 40 Loyalty points to attend the clinic. Mary will gain 20 Loyalty points for attending and thereby having a total of 40 Loyalty points after the clinic.

## MEMBERS REDEEMING POINTS

- ***Erika Woodland***
- ***Julie Lynham***
- ***Karen Dixon***
- ***Paul Schuster***
- ***Suses Davies***
- ***Grant Lynham***
- ***Gina Wilmore***
- ***Janelle Hunkin***



# Zone One COACH / OFFICIAL ALLIANCE

Metropolitan Zone One CIP will introduce in 2011 an Alliance. An Alliance is important to our Coaches and Officials as we value their involvement and contribution to the continuing success of Zone One. An Alliance plays an important role in fostering continuing relationship with Coaches and Officials. When you register as a Coach and/or Officials within Zone One Alliance you enter a community of Coaches and Officials within Zone One. Our Alliance provides a valuable resource for Coaches and Officials networking amongst other Zone One Coaches and/or Officials.

The success of the launch and survival of our Alliance depends on the enthusiasm, energy and skills of our Alliance volunteers and the number of Coaches and Officials we attract.

## Alliance Main Focus

- Maintain contact with Zone One Coaches and Officials
- Contact and develop Novice Coaches and Officials
- Contact with Club Chief Instructors and Assistant Club Chief Instructors
- Networking Activities
- Development Activities
- Provide an avenue for Coaches and/or Officials to take an active interest in Zone One and providing valuable feedback
- Volunteering services to Zone One Coaches such as mentoring both Novice Coaches and Officials and Coaches and/or Officials just starting out in their chosen field, assisting with events, representing Zone One at Fixtures and recruitment events

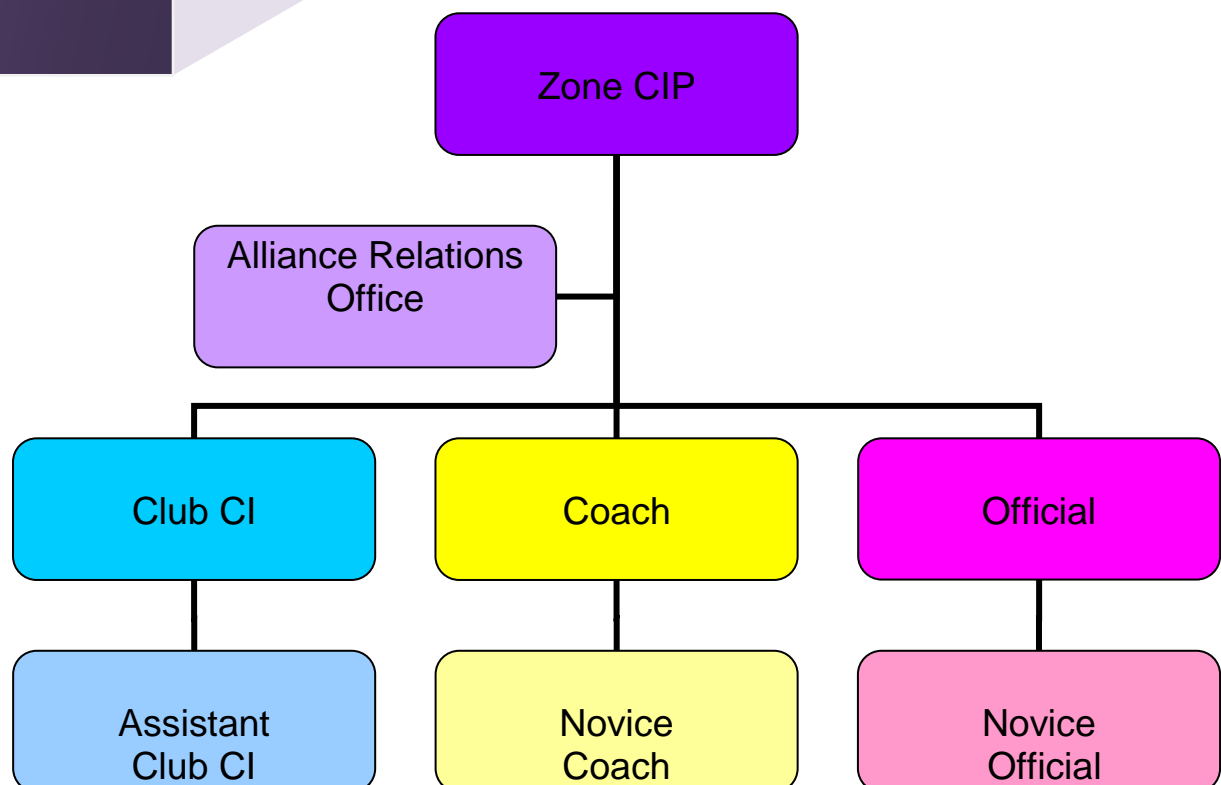



**METROPOLITAN ZONE 1 INC.**

**2011 - Zone One Representative Application FORM**

Name:	
Date of Birth:	
Club:	
Horse:	
Grading : Showjumping / ODE, Dressage	
Have you previously represented Zone One?	Yes or No (please circle)
Attached is a list of the dates of msters you have attended in 2009 and 2010 on the above – MOUNTED.	Yes or No (please circle)
Attached is a list of Official Pony Club Events you have attended in 2009 and 2010 on the above mount.	Yes or No (please circle)
Attached is a list of the Zone Championships attended in 2008 and 2009. Outline your performance.	Yes or No (please circle)
Attached is other information (including non-Pony Club events) that you feel is relevant to assist the selection process.	Yes or No (please circle)

**Are you Interested in Representing the Zone @ Ned Twohill Challenge, Ekka Showjump Team**

**Please Circle above**

Rider Signature.....

Parent if rider under 18yrs



# METROPOLITAN ZONE 1 INC.

## PCAQ LEVEL B - Preparation Clinic

DATE: **May 14, 2011**

TIME: 8 am

COST: \$ **10.00**

PLACE: **Brookfield Horse & Pony Club** NOMINATIONS CLOSE: **May 6, 2011**

Please Note: Withdrawn of nomination after May 13, forfeit fee of \$5 applies

**Nominations To:** Zone One Secretary - Margie Davidson

Email: Margie Davidson <margiesmail@internode.on.net>

Post: 42 Blewers Road, Morayfield Qld. 4506

Noms to come from Club Secretary via fax, post or email.

Do not send payment as Invoice will be sent to Clubs.

ENQUIRIES: **Michael Carlson 0417 746 436 or zone1chief@gmail.com**

Club: \_\_\_\_\_ Club Contact: \_\_\_\_\_

Club Secretary: \_\_\_\_\_ Signature: \_\_\_\_\_

NAME	CONTACT NUMBER	EMAIL ADDRESS	
Mary Jones	0417 000 222		



# METROPOLITAN ZONE 1 INC.

## PCAQ LEVEL C - Preparation Clinic

DATE: **May 21, 2011**

TIME: 8 am

COST: **\$ 10.00**

PLACE: **Samford Horse & Pony Club**

NOMINATIONS CLOSE: **May 13, 2011**

Please Note: Withdrawn of nomination after May 20, forfeit fee of \$5 applies

**Nomination; To:** Zone One Secretary - Margie Davidson

Email: Margie Davidson <margiesmail@internode.on.net>

Post: 42 Blewers Road, Morayfield Qld. 4506

Noms to come from Club Secretary via fax, post or email.

Do not send payment as Invoice will be sent to Clubs.

ENQUIRIES: **Michael Carlson 0417 746 436 or zonetchief@gmail.com**

Club: \_\_\_\_\_

Club Contact: \_\_\_\_\_

Club Secretary: \_\_\_\_\_

Signature: \_\_\_\_\_

NAME	CONTACT NUMBER	EMAIL ADDRESS	
Mary Jones	0417 000 222		



# METROPOLITAN ZONE ONE INC

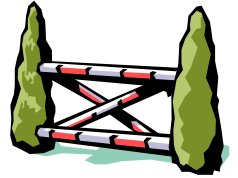

## COURSE DESIGN CLINIC FOR PCAQ LEVEL C COACH CANDIDATES

**Date:** Wednesday 15th June 2011      **Time:** 7.00pm      **Cost:** \$ 15.00

**Venue:** PCAQ House      **Nomination Close:** 9<sup>th</sup> June 2011  
**Cancellation after June 9 without notification, a forfeit fee of \$5.00 applies**

**Nomination To:** Zone One Secretary - Margie Davidson  
42 Blewers Rd, Morayfield Qld 4506

**Enquiries:** Michael Carlson 0417 746 4 36

**Accreditation** [ ]

**Refresher:** [ ]

**Observer:** [ ]

**Judging** [ ]

**Course building** [ ]

Club: \_\_\_\_\_ Club Contact: \_\_\_\_\_

Club Secretary: \_\_\_\_\_ Signature: \_\_\_\_\_

Name	Ph: Number	Email	Course Type	Amount
Mary Jones	0417 000 222		CB refresher	15.00

**TOTAL \$**

## *Zone Officiating Personnel*

If you are interested in becoming an Officiating Personnel  
contact Michael Carlson on 04 177 464 36 or email [zone1chief@gmail.com](mailto:zone1chief@gmail.com)

<b>ZONE ONE SHOWJUMPING COURSE DESIGNERS</b>			
<b>Level</b>	<b>Surname</b>	<b>First Name</b>	<b>Contact Number</b>
Prov. Gymkhana	Flaherty	Penny	0449 283 866
Prov. Gymkhana	Lynham	Grant	0409 053 986
Prov. Gymkhana	Lynham	Julie-Anne	0422 378 990
Prov. Gymkhana	Makemson	Dwayne	
Prov. Gymkhana	McQuie	Samantha	
Prov. Gymkhana	Schulz	Laural	
Gymkhana	Billington	Christyn	3207 0508
Gymkhana	Delaney	Nicholas	
Gymkhana	Ford	Melissa	
Gymkhana	Harding	Michael	
Gymkhana	Hutchinson	Kate	
Gymkhana	Ifield	Eleisha	
Gymkhana	Jones	Sue	0438 251 746
Gymkhana	McGauley	Michelle	0413 158 123
Gymkhana	Pollitt	Sandra	0400 952 002
Gymkhana	Simpson	Cassie	
Gymkhana	Terry	Liz	0423 739 669
Gymkhana	Warner	Kelsey	
Prov. Zone	Dixon	Karen	0422 631 858
Prov. Zone	Fox	Simon	0411 116 316
Prov. Zone	Martin	Prew	
Zone	Martin	John	0414 472 668
Zone	Ryan	Peter	3374 0248
Zone	Saunders	Valmay	3298 5662
Official	Griffiths	Fiona	0409 062 962
Official	Hunkin	Adrian	3206 7185
Official	Nahrung	Susan	0417 648 243
Official	Schuster	Paul	0431 500 809
Official	Smith	Ross	0419 651 707
Official	Sturgess	Warren	3206 0393
School	Carlson	Michael	0417 746 436

<b>ZONE ONE DRESSAGE ACCREDITED JUDGES</b>			
<i><b>Judging status</b></i>	<i><b>Surname</b></i>	<i><b>First Name</b></i>	<i><b>Contact Number</b></i>
Preliminary	Hansen	Melanie	0411 086 595
Preliminary	Hansen	Lorri	0419 625 848
Novice	Merrin	Pam	3297 0738
Novice	Saunders	Valmay	3298 5662
Elementary	Carlson	Michael	0417 746 436
Elementary	Coombs	Carmen	3202 9660
Elementary	Luis	Kym	0412 974 429

<b>ZONE ONE JUMPING EQUITATION ACCREDITED JUDGES</b>			
<i><b>Judging status</b></i>	<i><b>Surname</b></i>	<i><b>First Name</b></i>	<i><b>Contact Number</b></i>
Accredited	Carlson	Michael	0417 746 436
Accredited	Hamilton	Bev	0438 288 047
Accredited	Hunkin	Janelle	0407 764 586
Accredited	Jones	Sue	0438 251 746
Accredited	Norman-Hunkin	Elise	0423 547 176
Accredited	Saunders	Valmay	3298 5662
Accredited	Smyth	Vicki	3202 9350

<b>ZONE ONE TECHNICAL DELEGATES</b>			
<i><b>Level</b></i>	<i><b>Surname</b></i>	<i><b>First Name</b></i>	<i><b>Contact Number</b></i>
All Disciplines	Carlson	Michael	0417 746 436
Dressage & Prov SJ	Coombs	Carmen	3202 9660
Dressage, Showjumping	Nixon	Donald	0419 742 121
Dressage, Showjumping	Hunkin	Janelle	0408 764 586
Prov. Horse Trials	Rennie	Ian	3341 3498
Prov. Horse Trials	Rigden	David	
Prov. Dressage	Saunders	Valmay	3298 5662
Dressage, Showjumping	Smith	Ross	0419 651 707

<b>ZONE ONE SHOWJUMPING ACCREDITED JUDGES</b>			
<b><i>Judging status</i></b>	<b><i>Surname</i></b>	<b><i>First Name</i></b>	<b><i>Contact Number</i></b>
Prov. Gymkhana	Lynham	Grant	0409 053 986
Prov. Gymkhana	Lynham	Julie-Anne	0422 378 990
Prov. Gymkhana	Makemson	Dwayne	
Prov. Gymkhana	McQuie	Samantha	
Prov. Gymkhana	Schulz	Laural	
Prov. Gymkhana	Simpson	Cassie	
Gymkhana	Delaney	Nicholas	
Gymkhana	Dixon	Karen	0422 631 858
Gymkhana	Flaherty	Penny	0449 283 866
Gymkhana	Ford	Melissa	
Gymkhana	Fox	Simon	0411 116 316
Gymkhana	Harding	Michael	
Gymkhana	Hutchinson	Kate	
Gymkhana	Ifield	Eleisha	
Gymkhana	McGauley	Michelle	0413 158 123
Gymkhana	Norman-Hunkin	Elise	
Gymkhana	Sherriff	Elizabeth	0410 721 837
Gymkhana	Terry	Liz	0423 739 669
Gymkhana	Warner	Kelsey	
Prov. Zone	Martin	Prew	
Prov. Zone	Ryan	Peter	3374 0248
Zone	Schuster	Paul	0431 500 809
Zone	Suanders	Valmay	3298 5662
Prov. Official	Martin	John	0414 472 668
Prov. Official	Nahrung	Susan	0417 648 243
Official	Hunkin	Adrian	3206 7185
Official	Griffiths	Fiona	0409 062 962
Official	Hew	Bronwyn	
Official	Smith	Ross	0419 651 707
Official	Sturgess	Warren	3206 0393
School	Carlson	Michael	0417 746 436

## ACCREDITED GYMKHANA JUDGES

Club	Surname	First Name	Contact Phone Number	Club	Surname	First Name	Contact Phone Number
Brookfield	Andrew	Brooke		Mt Gravatt	Fowler	Clare	
Brookfield	Austin	Susan		Mt Gravatt	Fowler	Lara	
Brookfield	Benham	Paul		Mt Gravatt	Rosoman	Clare	
Brookfield	Edwards	Connie		Nothern Suburbs	Gedded	Che	
Brookfield	Evans	Hillary		Nothern Suburbs	Horsburgh	Andrew	
Brookfield	Kent	Michael		Nothern Suburbs	McClymont	Vicky	
Brookfield	Kent	Sophie		Nothern Suburbs	Morrise	Heidi	
Brookfield	McKenzie	Holly		Park Ridge	Bradey	Lance	
Brookfield	Politt	Sandra		Park Ridge	Jennison	Rosemary	
Brookfield	Ryan	Peter		Park Ridge	Waldau	Alexa	
Brookfield	Willmore	Gina		Redlands	Hutchinson	Kate	
Brookfield	Woodland	Erika		Redlands	Laracunte	Toni	
Burpengary	Gaunt	Natasha		Redlands	McManus	Michelle	
Corinda	Turner	Kaely		Redlands	McQuie	Samantha	
Dara Oxley	Belsham	Maria		Redlands	Rayner	Juanita	0419 487 240
Dara Oxley	Bishell	Elizabeth		Redlands	Tatly	Julie	
Dara Oxley	Brett	Emily		Redlands	Voight	Lilly	
Dara Oxley	Clark	Janice		Redlands	Warner	Kelsey	
Dara Oxley	Greco	Tess		Ridgewood Heights	Cullen	Julie	
Dara Oxley	Knox	Amy		Ridgewood Heights	Kratzman	Anne	
Dara Oxley	Power	Renee		Ridgewood Heights	Kratzman	Graham	
Dara Oxley	Terechow	Michael		Ridgewood Heights	Newell	Christie	
Dara Oxley	Wishart	Sandra		Ridgewood Heights	Price	Gary	
Fassifern	Duke-Gibb	Alison		Ridgewood Heights	Russell	Julie	

## ACCREDITED GYMKHANA JUDGES

Club	Surname	First Name	Contact Phone Number	Club	Surname	First Name	Contact Phone Number
Gumdale	Bullock	Taru		Runcorn	Hunkin	Janelle	
Gumdale	Capwell	Peter		Runcorn	Martin	John	
Hendra	Antoine	Jane		Runcorn	Norman-Hunkin	Elise	
Hendra	Hatch	Fiona		Samford	Bonasia	Ellyn	
Hendra	Mackenzie	Kylie	0403 182 594	Samford	Crockford	Wendy	
Hendra	Perrett	Leann		Samford	Dymnycz	Kerrie	
Hendra	Rosenberg	Justin	0423 592 727	Samford	Gardner	Suzie	
Hendra	Smith	Tina		Samford	Maynard	Rachel	
Hendra	Warner	Greg		Samford	Schuster	Paul	
Jimboomba	Asher	Bill		Samford	Steedman	Fiona	
Jimboomba	Baker	Sandy		Wynnum	Canfield	Mary Ann	0428 935 707
Jimboomba	Pope	Sandie		Wynnum	Dixon	Karen	
Jimboomba	Suffolk	Lun		Wynnum	Griffiths	Fiona	
Karana Downs	Bird	Venessa		Wynnum	Lynham	Grant	
Karana Downs	Cains	Donna		Wynnum	Makemson	Dwayne	0411 203 959
Karana Downs	Dredge	Richelle		Wynnum	Willet	Kevin	
Karana Downs	Giess	Darryl					
Karana Downs	Harvey	Peter					
Karana Downs	Holles	Peter					
Karana Downs	Kunde	Sue					
Karana Downs	Martin	Drew					
Karana Downs	Nicholettes	Liz					
Karana Downs	Nobbs	Jess					
Karana Downs	O'Neil	Jenni					
Karana Downs	Wells	Caitlin					

## MEMBER ATTENDANCE AT ZONE CIP CLINICS

Clinic	Member	Club
<b>Coaching Pathways</b>	Liz Terry	Brookfield
	Erika Woodland	Brookfield
	Karen Dixon	Wynnum
	AmyDeepsobrff	Hendra
	Suse Davies	Moggill
	Phil Vincent	Moggill
<b>Level B&amp;C Refresher</b>	Grant Lynham	Wynnum
	Lilly Voigt	Redlands
	Hannah Jolly	Gumdale
	Jocelyn Engle	Gumdale
	Sharon Mitchell	Redlands
	Alison Hais	Redlands
<b>NCAS Preliminary Transition</b>	Vanessa Brown	Samford
	Wendy Crockford	Samford
	Enya Crockford	Samford
	Grant Lynham	Wynnum
	Kym Luis	Mt Gravatt
	Nicky Greenaway	Moggill
	Barb McDermott	Moggill
	Phil Vincent	Moggill
	Suzy Perry	Moggill
	Carmen Coombs	Moggill
	Gina Wilmore	Brookfield
	Michael Kent	Brookfield
	Janelle Hunkin	Runcorn

## MEMBER ATTENDANCE AT ZONE CIP CLINICS

<b>NCAS Level 1 Transition</b>	Vanessa Brown	Samford
	Wendy Crockford	Samford
	Enya Crockford	Samford
	Grant Lynham	Wynnum
	Kym Luis	Mt Gravatt
	Nicky Greenaway	Moggill
	Barb McDermott	Moggill
	Phil Vincent	Moggill
	Suzy Perry	Moggill
	Carmen Coombs	Moggill
	Gina Wilmore	Brookfield
	Michael Kent	Brookfield
	Janelle Hunkin	Runcorn
	Julie Lynham	Wynnum
	Paul Schuster	Samford
	Suse Davies	Moggill
	Karen Dixon	Wynnum
	Davina O'Brien	Bramble Bay
	Susan Austin	Brookfield
	Erika Woodland	Brookfield